

PLAN SHOWING THE PROPOSED CONSTRUCTION OF RESIDENTIAL BUILDING IN S.No 141/1 AND 2 PLOT No 202 KOLADI VILLAGE TIRUVERKADU TOWN PANCHAYAT CHENGAL PATTU M.G.R. DISTRICT. SCALE : 1" = 80" OR 1:100. NAME OF OWNER: THE C. JAYALAKSHMI

Sanitary plan
A2/12308/95

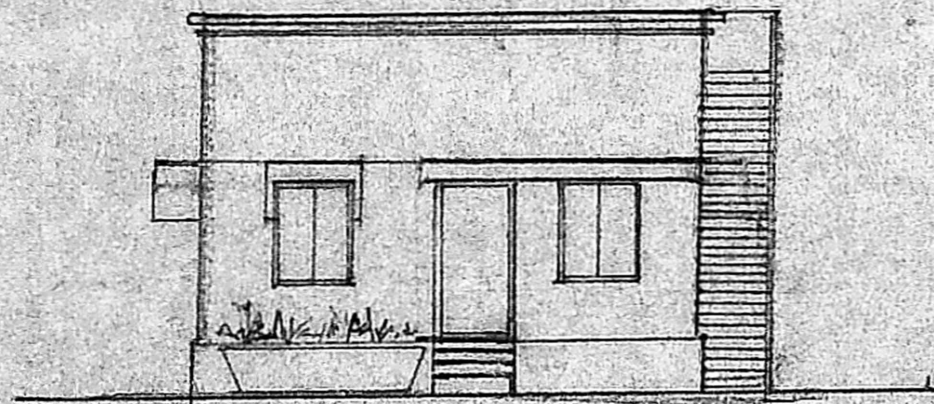

ELEVATION

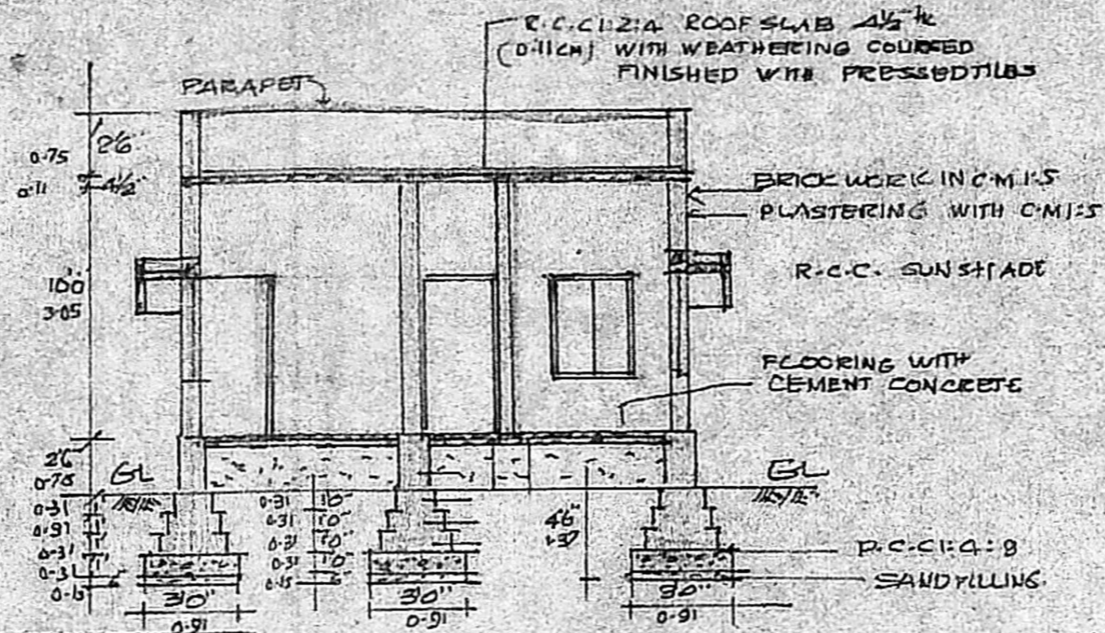

SECTION ON AA'

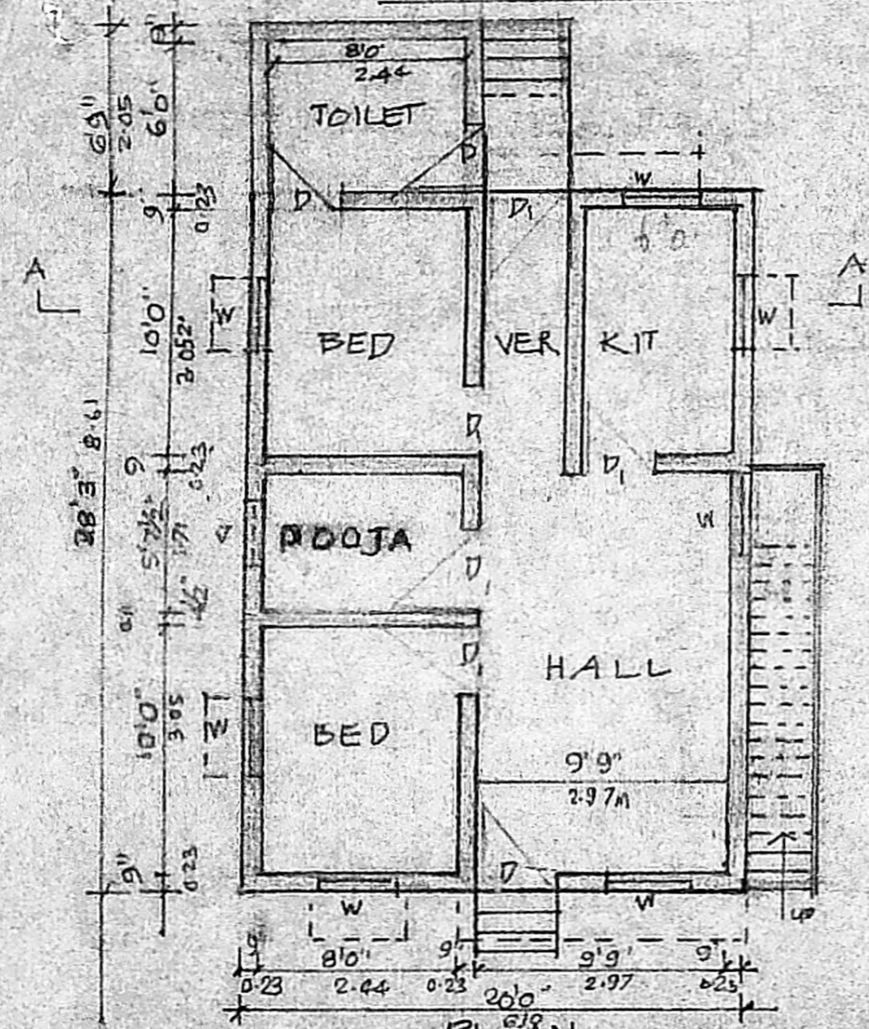

PLAN

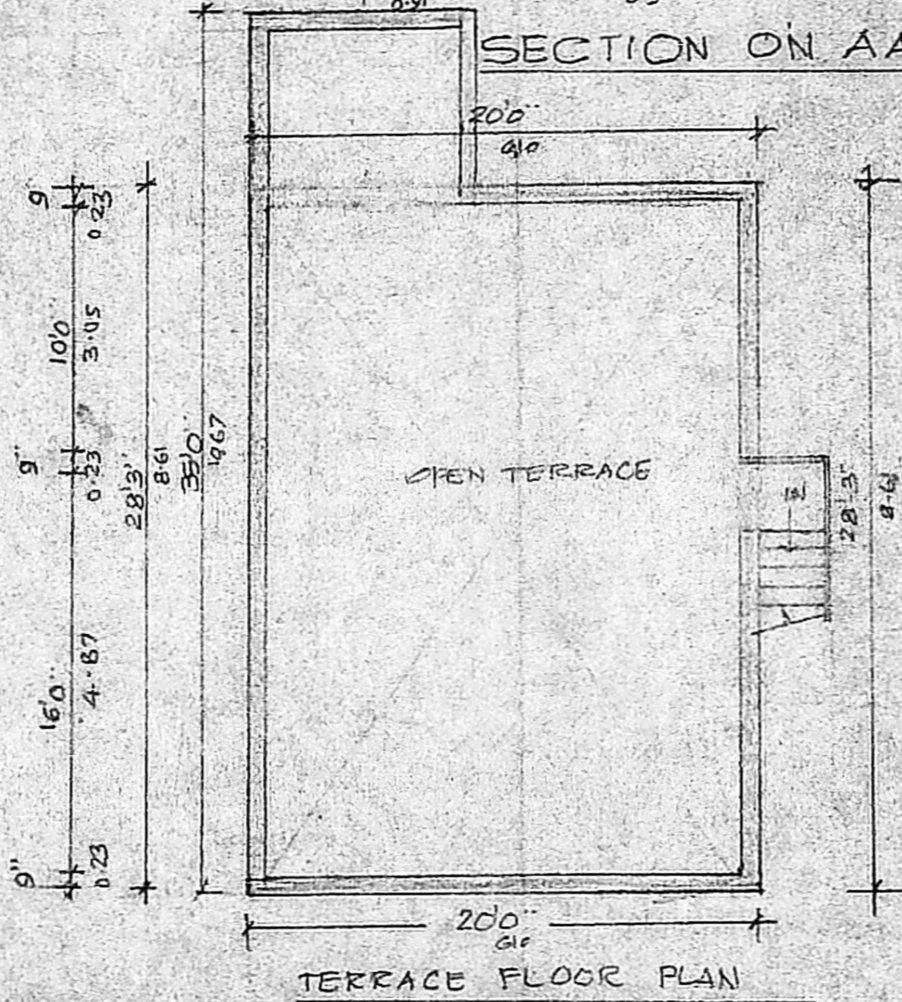

TERRACE FLOOR PLAN

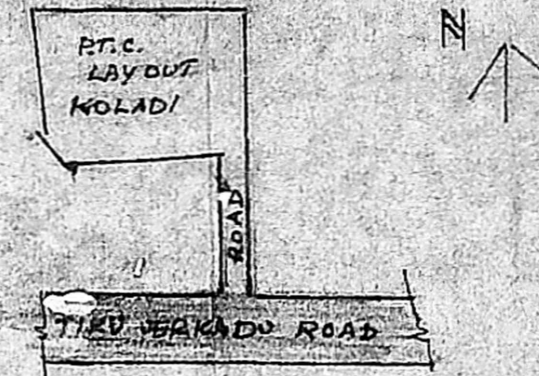

KEY PLAN NOT TO SCALE

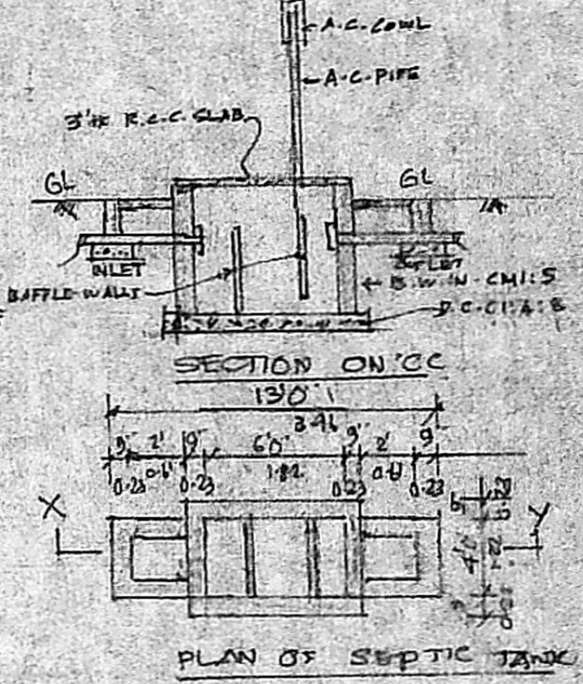

PLAN OF SEPTIC TANK

A/19065/445/95
 Planning Permit No. _____
APPROVED
 SUBJECT TO THE CONDITIONS IN THIS OFFICE LETTER
 No. A2/12308/95 Date: 7-9-95
 FOR MEMBER SECRETARY
 MADRAS METROPOLITAN
 AREA DEVELOPMENT AUTHORITY
 MADRAS - 600 008.
 PLINTH AREA: 2828 sq.ft. OR 262.72 sq.m.
 GROUND FLOOR: 619.13 sq.ft. OR 57.45 sq.m.
 O/C 14/7

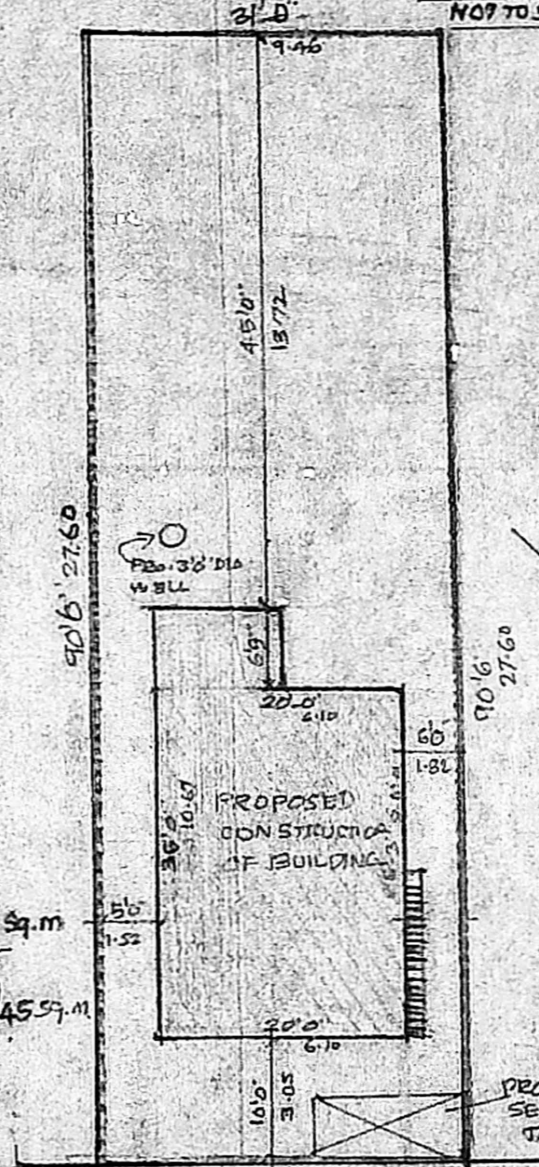

SITE PLAN SCALE 1/8" = 16' OR 1:1280

COLOUR INDEX
 PROPOSED ROAD
 PLOT BOUNDRY

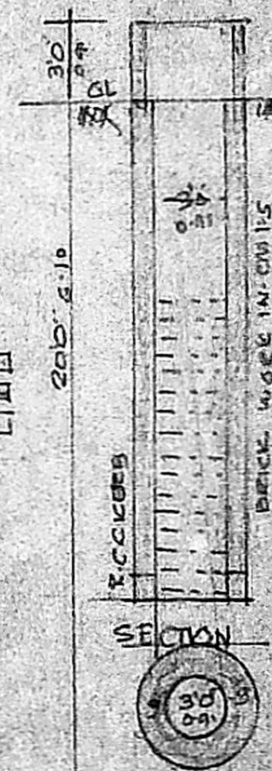

SECTION

PLAN OF WELL

SCHEDULE OF JOINERIES

D	DOOR OF SIZE	3'-3" x 6'-6"	105 x 195M
D1	DOOR OF SIZE	3'-0" x 6'-6"	91 x 197M
D2	DOOR OF SIZE	2'-6" x 6'-6"	75 x 197M
W	WINDOW OF SIZE	3'-0" x 4'-6"	91 x 137M
J	R.C.C. JALLI	2'-6" x 1'-6"	75 x 45M

C. Jayalakshmi
 SIGNATURE OF OWNER

Phone: 403953
 G. RUTHRAPRABHU D.C.F.
 Consulting Engineer
 Licensed Surveyor
 CORPORATION OF MADRAS
 License No. 12308/95
 M. 1111111111
 Guduvancheri Panchayat
 24-A, Korum Street
 G. P. H. No. 1111111111
 LICENSED SURVEYOR